

應用學習課程2024-2026年度
Applied Learning 2024-2026 Cohort

韓國語文及文化

Korean Language and Culture

適合應考2026年文憑試屆別的學生報讀
Suitable for 2026 HKDSE students

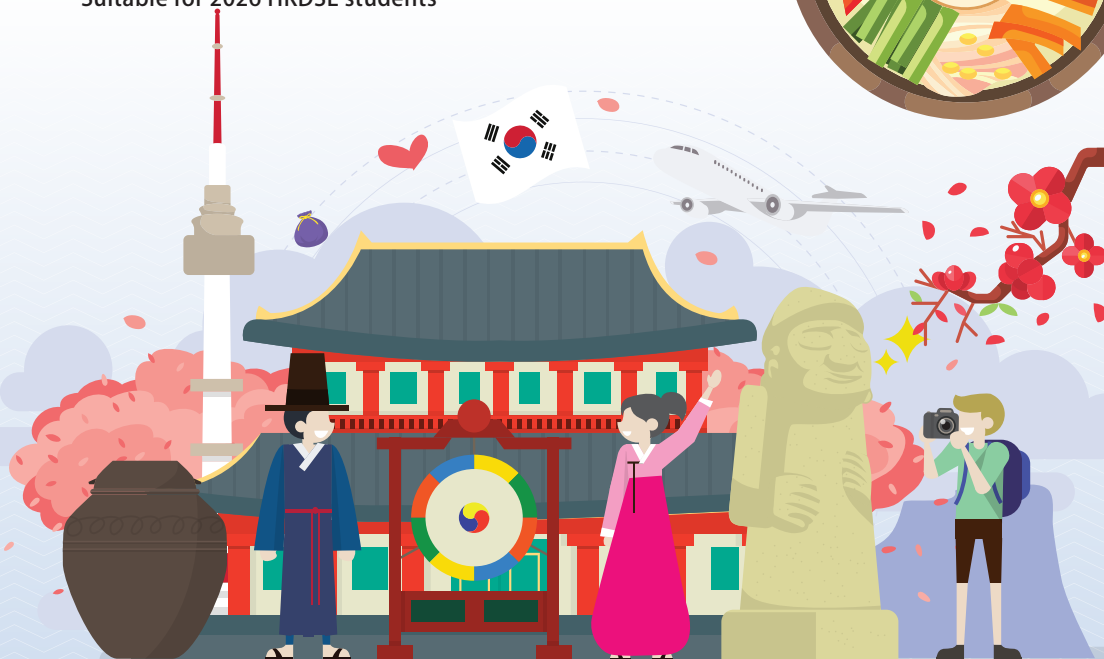

報名日期：
2023年4月至5月 及
2024年2月至4月

Application Period:
from April to May 2023 and
February to April 2024

查詢 ENQUIRY
2616 7293

韓國語文及文化

Korean Language and Culture

1. 為什麼不是親人都要叫OPPA？
2. 為什麼韓國筷子是扁的？
3. 為什麼韓國人食炸雞喜歡配啤酒？
4. 韓國服裝和化妝有什麼獨特之處？
5. 除了首爾，韓國還有什麼旅遊好去處？
6. 為什麼韓國人都喜歡坐在地板上？
7. 為什麼韓流文化能風靡全球？

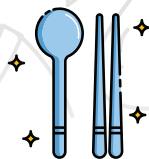

課程特色

- 透過角色扮演、小組討論、匯報、撰寫報告等活動，學習基本韓語、韓國文化及歷史知識
- 掌握有效的書面及口語溝通能力，助日後於相關行業領域持續升學及就業發展

Course Features

- Learn fundamental knowledge in Korean language, culture and history through activities such as role-plays, group discussion, presentation and report writing
- Equip with effective written and oral communication skills in Korean, and for further studies and career development in related industries

成績匯報

應用學習課程乃高中課程下的選修科目，成績會在香港中學文憑證書上匯報。應用學習學生的成績匯報分為：「達標」、「達標並表現優異(I)」和「達標並表現優異(II)」。「達標並表現優異(I)」及「達標並表現優異(II)」的表現水平被視為等同香港中學文憑考試甲類科目第三級及第四級或以上的成績。

Reporting of Performance

ApL courses are offered as elective subjects under the senior secondary curriculum. The results are reported on the Hong Kong Diploma of Secondary Education (HKDSE) certificate. The reporting of students' performance in ApL courses is "Attained", "Attained with Distinction (I)" and "Attained with Distinction (II)". Performance of "Attained with Distinction (I)" and "Attained with Distinction (II)" are deemed comparable to Level 3 and Level 4 or above of Category A subjects of the HKDSE Examination respectively.

升學

例如：翻譯、傳譯、韓國研究、韓國文學、文化研究、傳理

Further Studies

e.g. translation, interpretation, Korean studies, Korean literature, cultural studies, communication.

職業發展

例如：翻譯、傳譯、教育、旅遊業、傳媒、款待業、時裝設計

Career Development

e.g. translator, interpreter, education, tourism, media, hospitality, fashion design.

課程結構 Course Structure

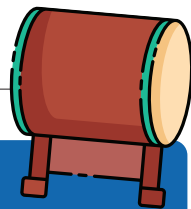

基礎韓語及韓國文化 Foundation of Korean Language and Culture

韓語入門 (56小時)
Introductory Korean (56 hours)

韓國百科 (8 小時)
Facts about Korean (8 hours)

基本韓語 (54 小時)
Basic Korean (54 hours)



韓國文化 Korean Culture



古今韓國文化 (14 小時)
Past & Present of
Korean Culture (14 hours)

韓國社會及生活方式 (10 小時)
Korean Society &
Lifestyle (10 hours)

韓流 (16 小時)
Korean Wave (16 hours)



韓國商業文化 Korean Business Culture

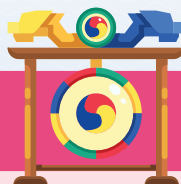

商業韓語及文化 (22 小時)
Business Korean & Culture (22 hours)



本課程在資歷架構下獲得認可 (資歷架構第三級)

This course is recognised under the Qualifications Framework (QF Level 3).

資歷名冊登記號碼 QF Registration No.: 21/001229/L3

修畢此課程，除獲香港中學文憑資歷外，學生亦會獲課程提供機構頒發資歷架構第三級證書。詳情可瀏覽資歷名冊網頁 (www.hkqr.gov.hk)。
Students will also obtain the QF Level 3 certificate issued by Course Provider in addition to the HKDSE qualification upon successful completion of this Applied Learning Course. Details are available on the Qualifications Register website (www.hkqr.gov.hk).

學習成果 Learning Outcomes

完成本課程後，學生應能：

Upon completion of the course, students should be able to:



- 1 展示基本韓語溝通能力**
Demonstrate basic communication skills in Korean
- 2 將已學的語言運用在日常生活及工作情境上**
Apply language skills acquired to daily life and work contexts
- 3 描述韓國文化的起源**
Describe the origins of Korean culture
- 4 展示對當代韓國文化的認識和討論相關議題**
Demonstrate an understanding of contemporary Korean culture and discuss related issues
- 5 展示人際技巧和對韓國商業文化的認識**
Demonstrate interpersonal skills and an understanding of the Korean business culture
- 6 提升相關範疇之升學及就業發展所需的自我認知**
Develop self-understanding for further studies and career development in the related field

中四入讀 Secondary 4 Entry

報名日期: 2023年4月至5月
Application Period: April to May 2023

開課日期: 2023年9月
Commencement Date: September 2023

中五入讀 Secondary 5 Entry

報名日期: 2024年2月至4月
Application Period: February to April 2024

開課日期: 2024年9月
Commencement Date: September 2024

授課安排 Class Arrangement

模式一 Mode 1

時間 Time:

逢星期五下午、星期六上午或下午上課，每課3或4小時

Lessons will be held for 3 or 4 hours on Friday afternoons, Saturday mornings or afternoons

(註：部分課程將安排於七月暑假期間進行。)

(Note: Lessons will also be scheduled during summer holidays in July.)

地點 Venue:

(1) 屯門嶺南大學 或 (2) 太子 / 油麻地

(1) Lingnan University, Tuen Mun or (2) Prince Edward / Yau Ma Tei

模式二 Mode 2

課堂主要在學生就讀學校進行，有關詳情有待課程提供機構與學校協定。

Lessons will mainly be held at students' own schools.

Details will be confirmed between course provider and schools concerned.



嶺南大學持續進修學院
LINGNAN INSTITUTE OF FURTHER EDUCATION



查詢 Enquiry 2616 7293



網址 Website http://life.LN.edu.hk/life_apl



電郵 Email APL@LN.edu.hk

